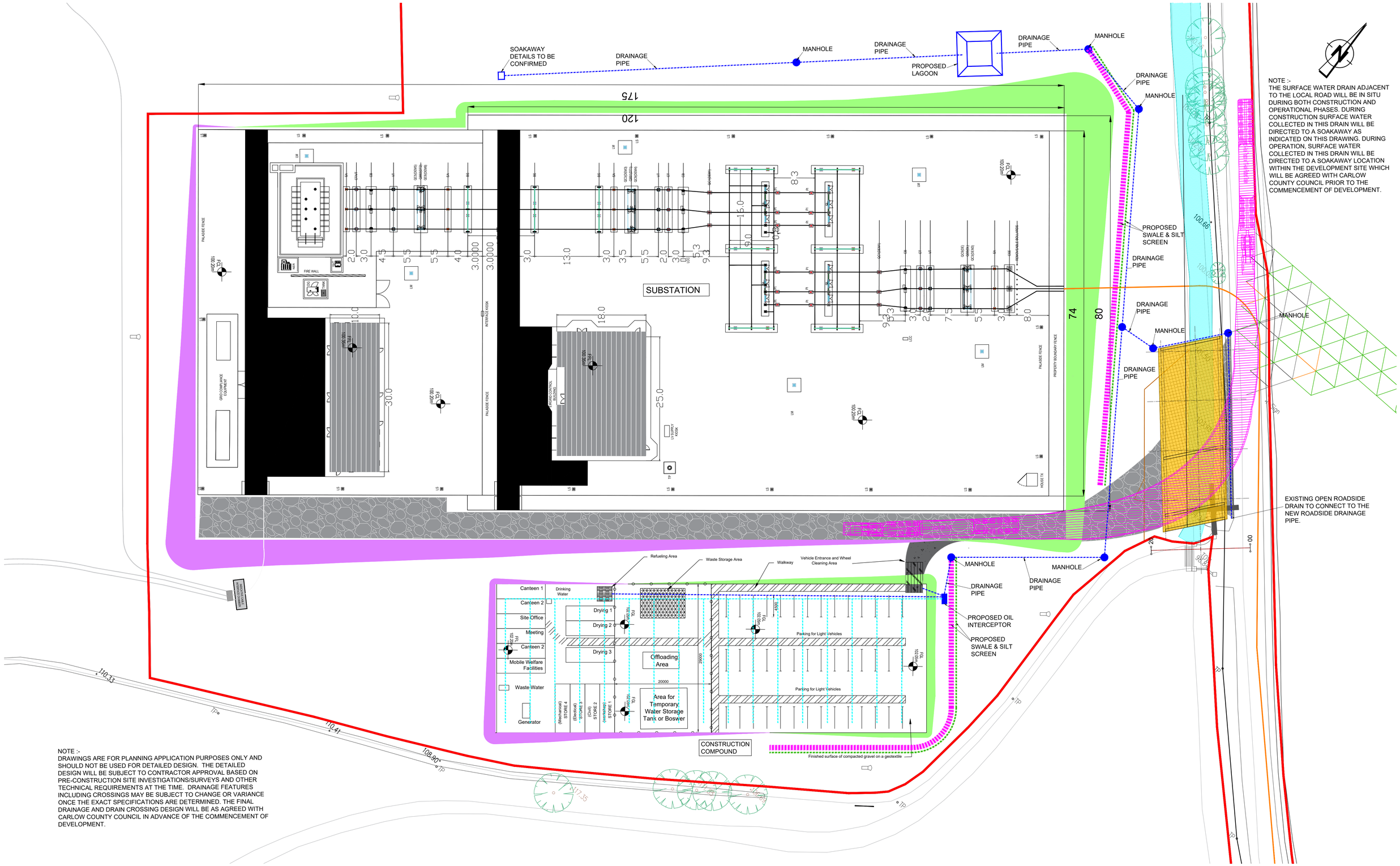

NOTE :-
THE SURFACE WATER DRAIN ADJACENT TO THE LOCAL ROAD WILL BE IN SITU DURING BOTH CONSTRUCTION AND OPERATIONAL PHASES. DURING CONSTRUCTION SURFACE WATER COLLECTED IN THIS DRAIN WILL BE DIRECTED TO A SOAKAWAY AS INDICATED ON THIS DRAWING. DURING OPERATION, SURFACE WATER COLLECTED IN THIS DRAIN WILL BE DIRECTED TO A SOAKAWAY LOCATION WITHIN THE DEVELOPMENT SITE WHICH WILL BE AGREED WITH CARLOW COUNTY COUNCIL PRIOR TO THE COMMENCEMENT OF DEVELOPMENT.

NOTE :-
DRAWINGS ARE FOR PLANNING APPLICATION PURPOSES ONLY AND SHOULD NOT BE USED FOR DETAILED DESIGN. THE DETAILED DESIGN WILL BE SUBJECT TO CONTRACTOR APPROVAL BASED ON PRE-CONSTRUCTION SITE INVESTIGATIONS/SURVEYS AND OTHER TECHNICAL REQUIREMENTS AT THE TIME. DRAINAGE FEATURES INCLUDING CROSSINGS MAY BE SUBJECT TO CHANGE OR VARIANCE ONCE THE EXACT SPECIFICATIONS ARE DETERMINED. THE FINAL DRAINAGE AND DRAIN CROSSING DESIGN WILL BE AS AGREED WITH CARLOW COUNTY COUNCIL IN ADVANCE OF THE COMMENCEMENT OF DEVELOPMENT.

PROPOSED PLAN

(Scale 1 : 350)

Client

Ballyloo Solar Farm Ltd.

General Notes

1. This drawing is the property of Civil and Structural Engineering Advisors Ltd. It is a confidential document and must not be copied, used, or its contents divulged without prior written consent.
2. DO NOT SCALE, use figured dimensions only. All dimensions are in mm unless stated otherwise. All levels are referred to Ordnance Survey Datum, Malin Head.
3. If the 'Designer's Risk Assessment - Residual Risks' is not provided with this drawing please ensure that it is requested and received from Civil and Structural Engineering Advisors Ltd. on +353 (0)86 1938 642 before Works commence.

No.	Date	Drn. / Chk.	Amendment / Issue	App
D01	Aug.'26	DC / KR	DRAFT ISSUE FOR DISCUSSION	KR

CSEA
CIVIL AND STRUCTURAL ENGINEERING ADVISORS LTD.

Drawn	DC
Checked	KR
Approved	KR
Date	Aug. 2026
Scale	Half @ A3
Shown	@ A1
Job No.	

Project: **Ballyloo Substation and Grid Connection**

Title: Proposed Construction Water Managment
220kV AIS - Plan Layout
(Sheet 1 of 1)

File Ref. 2025-09-10.dwg | Drg. No. 01B | Rev. D01